

Carrière de BRS
 Aywaille -4
 Tir du 16/08/2017
 Sismographe placé au
 261 Halleux
 4710 Comblain-au-Pont

Record: 2164201708161356070.dtb
 Number: 070
 Seismograph: Mini-Seis
 Type of Record: Waveform
 Date: 16/08/2017 01:56:00
 SN: 2164
 Duration: 5,50 Seconds
 Sample Rate: 1024
 Pre-Trigger: 0,5 Seconds
 Seismic Trigger: 0,508 mm/s
 Acoustic Trigger: 142,1 dB
 Voltage: 6,4

Peaks and Frequencies	Graph Information
PPV Maximum: 2,03 mm/s Acoustic: 106,0 dB @ 2,7 Hz (1,93 s) Radial: 0,953 mm/s @ 51,2 Hz (0,255 s) Vertical: 2,03 mm/s @ 56,8 Hz (0,199 s) Transverse: 1,84 mm/s @ 34,1 Hz (0,154 s) Last Calibration Date: 21/04/2015	Time Range: -0,500 s to 5,00 s Acoustic Scale: 0,0200 Mb/div Seismic Scale: 1,02 mm/s/div Time Intervals: 0,550 Seconds

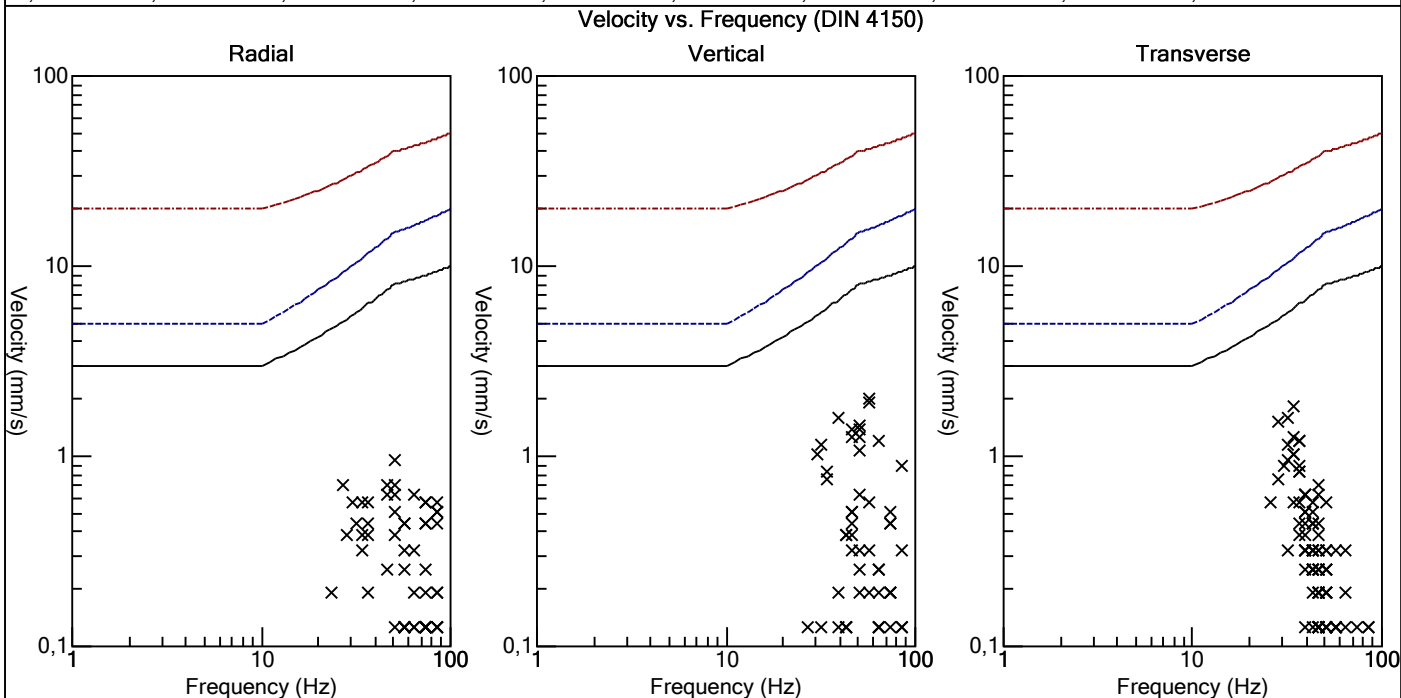
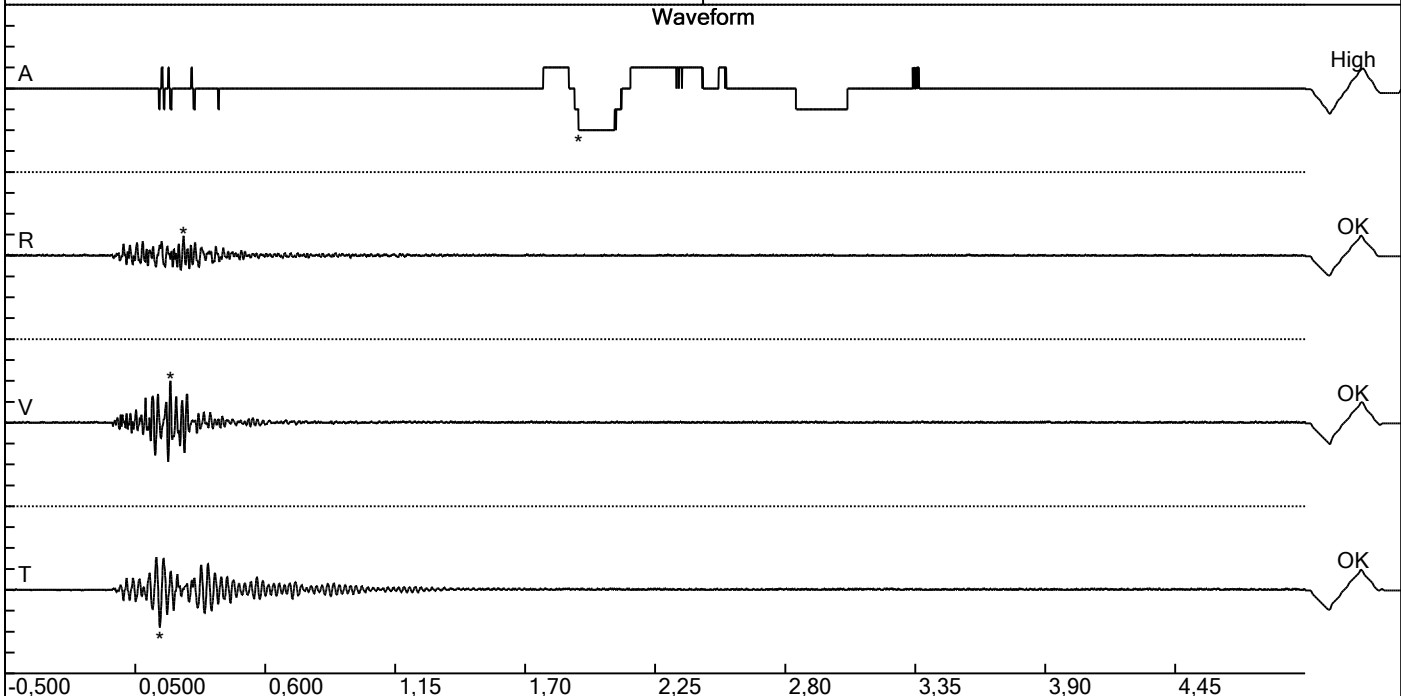

Carrière de BRS
 Aywaille -4
 Tir du 16/08/2017
 Sismographe placé au
 261 Halleux
 4710 Comblain-au-Pont

Record: 2164201708161356070.dtb
 Number: 070
 Seismograph: Mini-Seis
 Type of Record: Waveform
 Date: 16/08/2017 01:56:00
 SN: 2164
 Duration: 5,50 Seconds
 Sample Rate: 1024
 Pre-Trigger: 0,5 Seconds
 Seismic Trigger: 0,508 mm/s
 Acoustic Trigger: 142,1 dB
 Voltage: 6,4

Peaks and Frequencies	Graph Information
PPV Maximum: 2,03 mm/s Acoustic: 106,0 dB @ 2,7 Hz (1,93 s) Radial: 0,953 mm/s @ 51,2 Hz (0,255 s) Vertical: 2,03 mm/s @ 56,8 Hz (0,199 s) Transverse: 1,84 mm/s @ 34,1 Hz (0,154 s) Last Calibration Date: 21/04/2015	Time Range: -0,500 s to 5,00 s Acoustic Scale: 0,0200 Mb/div Seismic Scale: 1,02 mm/s/div Time Intervals: 0,550 Seconds

